

C.No.16247 / 580 / 2024 .

REF.NO.: 16247/580 OF DTCPO, SANGAREDDY DT:09-10-2024

T.L.P.NO. 160. / 2024 / H



CAUTION:-
THIS LAYOUT IS LEGALLY VALID ONLY ON ITS RELEASE/ APPROVAL BY THE CONCERNED GRAMPANCHAYAT UNDER SECTION 113(b) TELANGANA PANCHAYAT RAJ ACT 2018 (Act no 5 / 2018) AS COMMENCED WIDE G.O.Ms.No.22 PR & RD Dt.18-04-2018 AND UNDER RULE 11 (3) OF G.O.67 PR & RD, DT: 26-02-2002 ON FULLFILMENT OF ALL LAYOUT CONDITIONS. ANY TRANSACTIONS PRIOR TO THE ABOVE IS ILLEGAL.



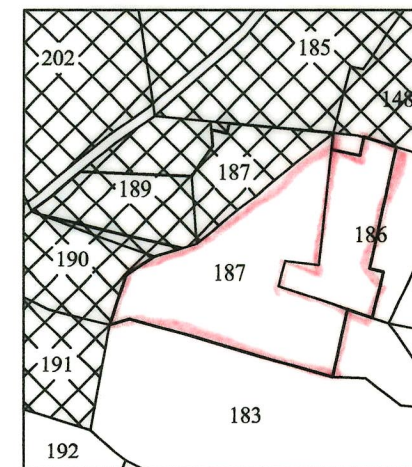

KAMKOLE GRAM PANCHAYAT

EXTRACT OF ILUP MAP

SITE U/R :



REFERENCE:

LAYOUT BOUNDARY 
EXISTING ROADS 
PROPOSED ROADS 
MORTGAGE AREA 

AREA STATEMENT:

LAYOUT AREA	Ac.14.875 CENTS.	71995.00 SQ.YDS.
SITE RESERVED FOR OPEN SPACE (PARK) (10.00%)	Ac.1.488 CENTS.	7201.92 SQ.YDS.
ROADS AREA (32.98%)	Ac.4.905 CENTS.	23740.20 SQ.YDS.
PLOTTED AREA (57.02%)	Ac.8.482 CENTS.	41052.88 SQ.YDS.
MORTGAGE AREA (15.15%) ON PLOTTED AREA (FROM PLOT NO.'S 38 to 41, 56 to 61 76 to 82,97 to 104,184 to 186 & 196	Ac.1.285 CENTS.	6219.40 SQ.YDS.
NUMBER OF PLOTS	211	

KAMKOLE GRAMPANCHAYATH

DRAFT TECHNICAL LAYOUT PATTERN FOR RESIDENTIAL PLOTS IN, SY.No.186/P,187/P, AND 189/P SITUATED AT, KAMKOLE VILLAGE , MUNIPALLY MANDAL , SANGAREDDY DISTRICT .

SCALE :- 100 FEET TO AN INCH

29/10/24
TPA.

29/10/24
ADTP.

29/10/2024
DEPUTY DIRECTOR

29/10/24
JOINT DIRECTOR

29/10/24
B.E.,M.U.R.P.
DIRECTOR OF TOWN & COUNTRY PLANNING
GOVT. OF TELANGANA, HYDERABAD